

STATISTICS

| | | | |
|-----------|----------|---------|--------|
| IHSG | 6617.85 | +86.45 | +1.32% |
| DJIA | 42579 | -427.5 | -0.99% |
| Nasdaq | 18069 | -483.5 | -2.61% |
| S&P 500 | 5739 | -104.1 | -1.78% |
| FTSE 100 | 8683 | -73.0 | -0.83% |
| DAX | 23419 | +338.5 | +1.47% |
| CAC 40 | 8197 | +23.9 | +0.29% |
| Nikkei | 37704 | +286.7 | +0.77% |
| HSI | 24370 | +775.5 | +3.29% |
| Shanghai | 3381 | +39.1 | +1.17% |
| Gold | 2926.00 | +0.60 | +0.02% |
| Nickel | 16244.88 | +396.00 | +2.50% |
| Copper | 480.75 | +1.35 | +0.28% |
| Brent Oil | 69.45 | Unch | +0% |
| Coal Mar | 104.70 | +0.60 | +0.58% |
| Coal Apr | 104.70 | +0.60 | +0.58% |

CORPORATE ACTION

DIVIDEN TUNAI:

| Stock | Cum Date | Price |
|-------|----------|-------|
|-------|----------|-------|

RIGHT ISSUE:

| Stock | Cum Date | Ratio (New:Old) | Price |
|-------|----------|-----------------|-------|
|-------|----------|-----------------|-------|

STOCK SPLIT:

| Stock | Trade Date | Ratio (Old:New) |
|-------|------------|-----------------|
|-------|------------|-----------------|

ECONOMICS CALENDAR

Senin 03 Maret 2025

S&P global Manufacturing PMI, ISM Manufacturing Prices, ISM Manufacturing PMI, USD Construction Spending, ISM Manufacturing Employment.

Selasa 04 Maret 2025

Atlanta Fed GDPNow.

Rabu 05 Maret 2025

FOMC Member Williams Speaks, API Weekly Crude Oil Stock, ADP Nonfarm Employment Change, S&P Global Composite PMI, ISM Non-Manufacturing Prices, ISM Non-Manufacturing Prices, ISM Non-Manufacturing PMI, Crude Oil Inventories,

Kamis 06 Maret 2025

USD Beige Book, Initial Jobless Claims, Nonfarm Productivity, Unit Labor Cost, Trade Balance, USD Export & Import.

Jumat 07 Maret 2025

Fed Waller Speaks, fed's Balance Sheet, FOMC Member Bostic Speaks, Nonfarm Payrolls, Unemployment Rate, Fed Monetary Policy.

Daily Research

07 Maret 2025

Presented by Sera Yuniar

Investor Setelah
Hajar Kanan (HAKA)



Bursa Saham Amerika ditutup melemah pada Kamis (06/03).

DJIA -0.99%, Nasdaq -2.61%, S&P500 -1.78%

Bursa Saham Eropa ditutup bervariasi pada Kamis (06/03).

FTSE 100 -0.83%, Dax +1.47%, CAC40 +0.29%

Bursa Saham Asia-Pasifik bergerak menguat pada Kamis (06/03).

Nikkei +0.77%, HSI +3.29%, Shanghai +1.17%

Harga emas menguat ke level \$2926.00 pada Kamis (06/03), Harga minyak Brent stagnan di level \$69.45 pada Kamis (06/03).

Gold +0.02%, Brent Oil +0%

Pada perdagangan Kamis 06 Maret 2025, IHSG ditutup pada level 6628.16 menguat +1.48%.

IHSG kembali ditutup menguat seiring dengan saham perbankan dan konglomerat yang *rebound* setelah mengalami koreksi dalam beberapa waktu terakhir. Penguatan ini juga ditopang oleh penguatan Rupiah terhadap dollar Amerika Serikat (AS).

Dari global, tarif Trump terhadap negara mitra dagangnya dan hasil pertemuan antara Trump dengan Presiden Ukraina, Volodymyr Zelensky yang siap mengakhiri perang dengan Rusia.

Tarif yang telah lama diancam oleh Trump terhadap Kanada dan Meksiko mulai berlaku pada Selasa, membuat pasar global gelisah dan memicu pembalasan mahal dari sekutu Amerika Serikat di Amerika Utara.

Mulai tepat lewat tengah malam Selasa, impor dari Kanada dan Meksiko kini dikenakan pajak sebesar 25%, dengan produk energi Kanada dikenai

Indeks Harga Saham Gabungan

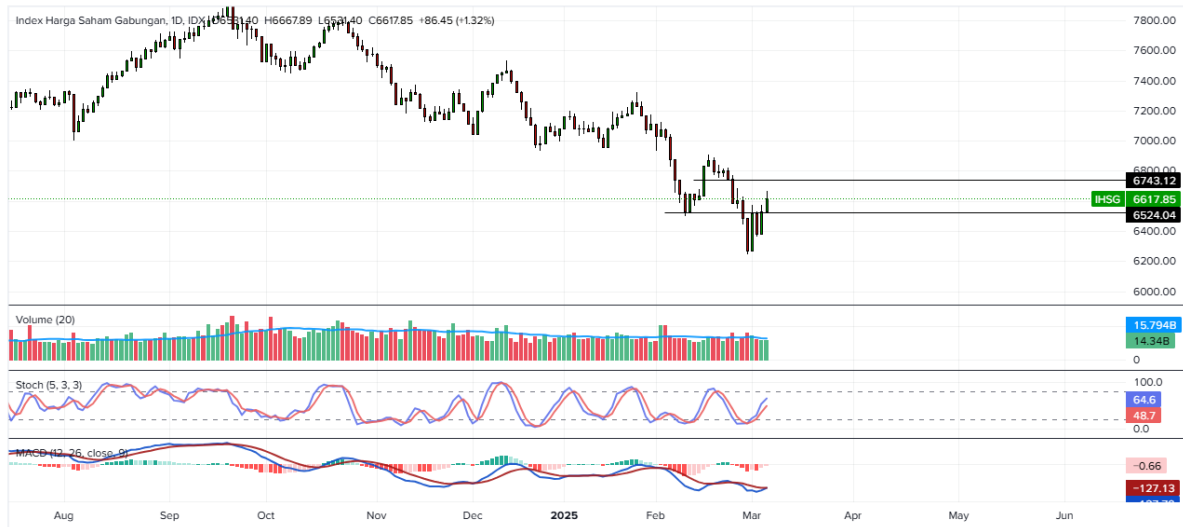

TradingView

Transaksi IHSG sebesar 12.355 T serta asing mencatatkan net sell sebesar 37.09 M di All Market. Secara sektoral, hampir seluruh sektor mengalami pengautan hingga akhir perdagangan. Pada perdagangan Jumat 07 Maret IHSG diprediksi menguat bergerak pada rentang 6520 – 6743. Saham – saham yang dapat diperhatikan seperti **PWON, PANI, EMTK**.

Profindo Technical Analysis 07 Maret 2025

PT Pakuwon Jati Tbk (PWON)

BUY ON WEAKNESS (406 - 410)
Target Price 422 – 432 - 444
Stoploss < 392

Pada perdagangan 06 Maret, PWON4.59 ditutup pada level 4.10 menguat +4.59%. Secara teknikal, PWON breakout area sideways, potensi reversal uptrend, indikator stochastic dan MACD bullish dengan volume tinggi.



TradingView

PT Pantai Indah Kapuk Dua Tbk (PANI)

BUY ON WEAKNESS (11100 - 11350)
Target Price 122775 – 13150 - 14075
Stoploss < 10700

Pada perdagangan 06 Maret, PANI ditutup pada level 11350 menguat +3.42%. Secara teknikal, PANI rebound dan membantu higher low, potensi melanjutkan penguatan, indikator stochastic dan AMCD golden cross dengan volume meningkat.



PT Elang Mahkota Teknologi Tbk (EMTK)

BUY ON WEAKNESS (565 - 575)
Target Price 625 – 660 - 700
Stoploss < 510

Pada perdagangan 06 Maret, EMTK ditutup pada level 575 menguat +4.55%. Secara Teknikal, EMTK berada di fase uptrend, rebound dari support trend line dengan volume tinggi, indikator stochastic dan MACD bullish.



Profindo Research Team:

Setya Pambudi

(Research Analyst)

setya.pambudi@profindo.com

Ext 181

Sera Yuniar

(Technical Analyst)

sera.yuniar@profindo.com

Ext 111

Profindo Equity Sales Team

Yuda Sukama

(OLT and Marketing)

yuda.sukama@profindo.com

Ext 170

Nabila Ariani

(Equity Sales)

nabila.ariani@profindo.com

Ext 136 / 126

KANTOR PUSAT

Permata Kuningan Building, 19F
Jl. Kuningan Mulia, Kav. 9C, Guntur Setiabudi
South Jakarta 12980

Phone : +62 21 5093 1888
Fax : +62 21 5093 1889
WA (Helpdesk) : +62 811 8747 088
WA (Research) : +62 811 1098 378
IG : @profindosekuritas
FB : ProklikProfindo
TikTok : @profindosekuritas

KANTOR PERWAKILAN

SERANG

IDX Indonesia Stock Exchange
Jl. Veteran No 39-40
Cimuncang, Kota Serang
Banten 42117

DISCLAIMER

This research report is prepared by PT PROFINDO SEKURITAS INDONESIA for information purposes only and is not to be used or considered as an offer or the solicitation of an offer to sell or to buy or subscribe for securities or other financial instruments. The report has been prepared without regard to individual financial circumstance, need or objective of person to receive it. The securities discussed in this report may not be suitable for all investors. The appropriateness of any particular investment or strategy whether opined on or referred to in this report or otherwise will depend on an investor's individual circumstance and objective and should be independently evaluated and confirmed by such investor, and, if appropriate, with his professional advisers independently before adoption or implementation (either as is or varied).

DISCLAIMER ON